

MANDATORY DISCLOSURE

Mandatory Disclosure by Institutions running AICTE approved Engineering/Technology/Pharmacy programmes to be included in their respective Information Brochure, displayed on their website and to be submitted to AICTE every year latest by 30th April together with its URL

The following information is to be given in the Information Brochure besides being hosted on the Institution's official Website.

"The information has been provided by the concerned institution and the onus of authenticity lies with the institution and not on AICTE."

I. NAME OF THE INSTITUTION

- Address including telephone, Fax, e-mail.

ALVA'S INSTITUTE of ENGINEERING & TECHNOLOGY ,
Shobhavana Campus, Mijar
MOODBIDRI 574 225, D.K.Dist, Karnataka State
Phone no. 08258 – 262724/25, Residence: 9845050268
Fax: 08258 - 262726
Email: principalaiet08@gmail.com, Website: <http://www.aiet.org.in>

II. NAME & ADDRESS OF THE Principal

- Address including telephone, Fax, e-mail.

Dr. PETER FERNANDES, M.Tech, PhD, M.B.A, DME, AMIE, MIIM, MISTE
Principal
Phone no. 08258- 262725, 9845050268 (R), Fax: 08258-262726
Email: principalaiet08@gmail.com

III. NAME OF THE AFFILIATING UNIVERSITY

VISVESVARAYA TECHNOLOGICAL UNIVERSITY
JNANA SANGAMA, BELGAUM 590 014, KARNATAKA STATE, INDIA
Ph: 0831-2405468
Fax: 0831- 2405467
E-Mail/ Web site registrar@vtu.ac.in website: www.vtu.ac.in

IV. GOVERNANCE

- ❖ Members of the Board and their brief background

**Governing council members (ALVA'S INSTITUTE OF ENGINEERING & TECHNOLOGY,
Shobhavana Campus, Mijar, Moodbidri – 574 225, District - Mangalore)**

Sl. No.	Name	Academic Qualification		Nature of Association with the Promoting Body	Remarks
		Technical	Non Technical		
1	Dr. M Mohan Alva, BAMS		♦	Chairman	Doctor, Educationist, Social Worker etc
2	Sri. M. Ananda Alva		♦	Member	Land Lord, Agriculturist
3	Sri . K. Amaranath Shetty		♦	Member	Ex-Minister
4	Smt. Jayasree Amaranath Shetty		♦	Member	Social Worker
5	Sri Ravindra Shetty, B.E.	♦		Member	Business Management
6	Sri Vivek Alva, BBM		♦	Member	Administrative Management
7	Sri Vinay Alva, (MBBS)		♦	Member	Education
8	Dr. Peter Fernandes M.Tech., Ph.D	♦		Principal & Secretary	
9	Dr Srinivas Mayya Ph.D		♦	VTU Nominee	Principal, SIT, Valachil, Mangalore
10	DTE Nominee	♦			Nominated
11	AICTE Nominee	♦		Government of India	Nominated

- ❖ Members of Academic Advisory Body
Principal, H.O.D.s, Senior Professors

- ❖ Frequency of the Board Meetings and Academic Advisory Body

Once in a month

- ❖ Organizational chart and processes

Organizational Chart

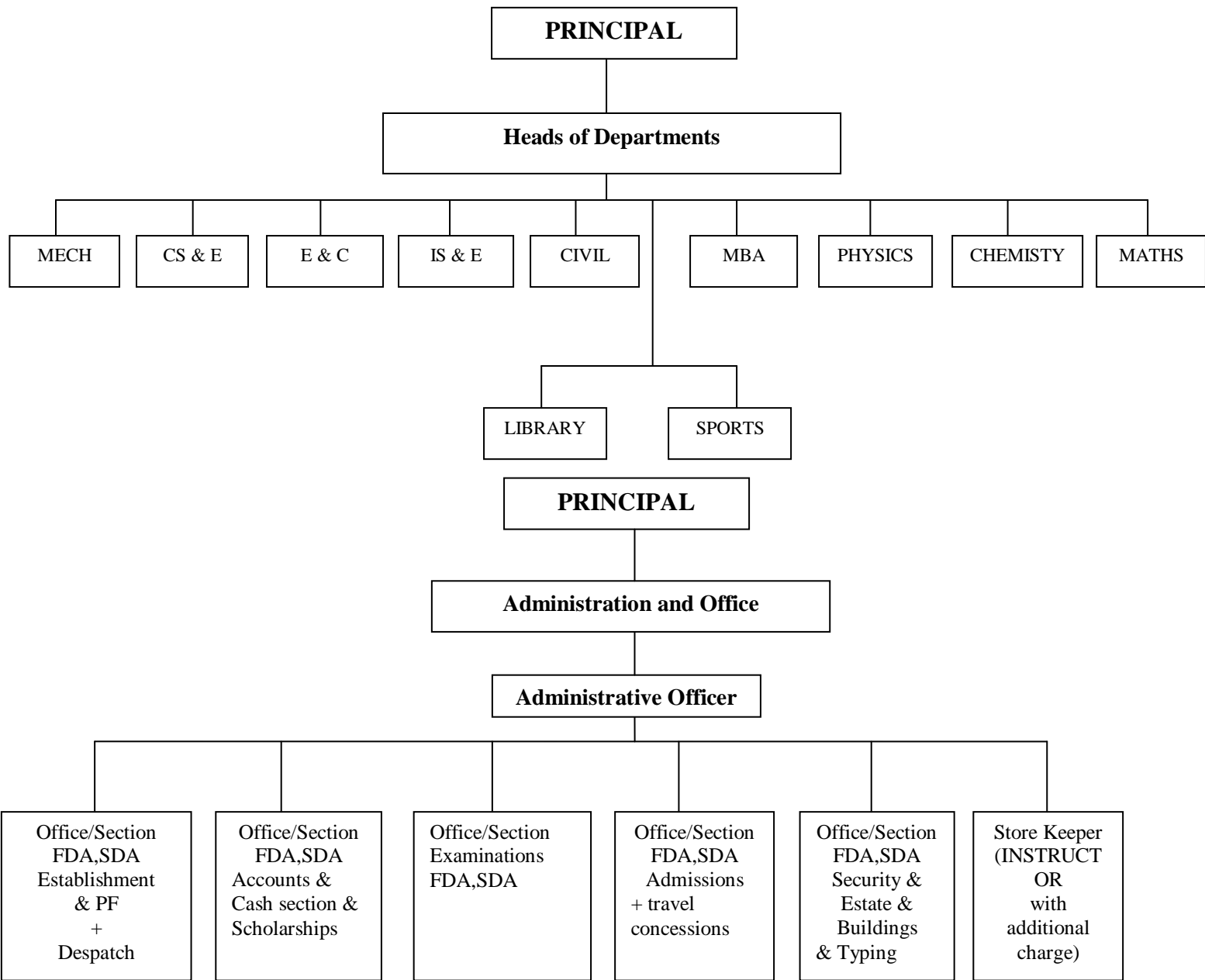

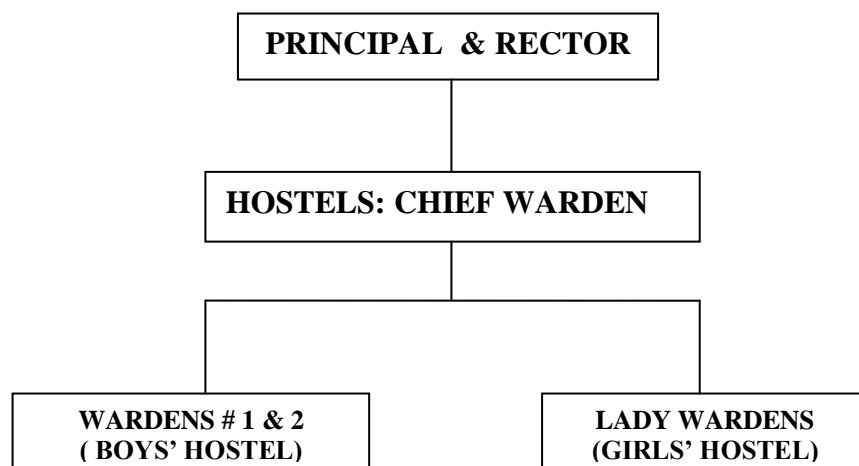
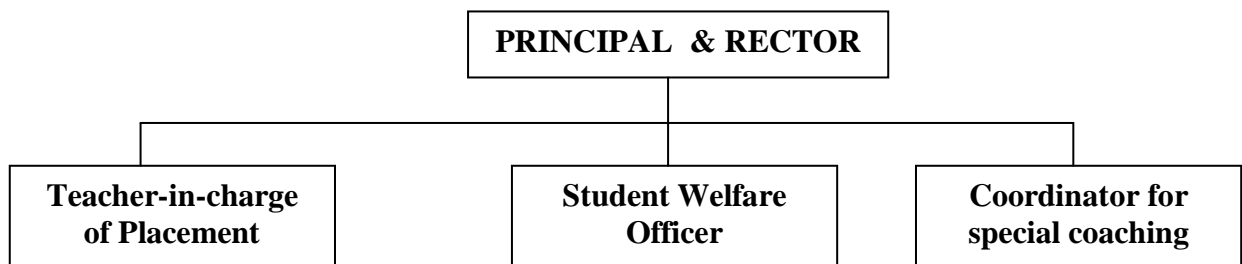
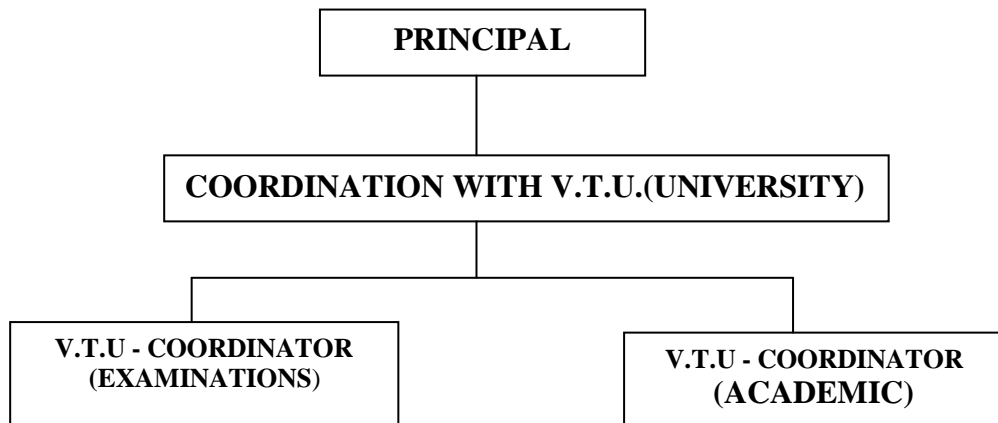

- ❖ Nature and Extent of involvement of faculty and students in academic affairs/improvements
Student volunteers will participate along with Faculty advisers in arranging Technical Talks, Technical paper presentation etc.
- ❖ Mechanism/Norms & Procedure for democratic/good Governance
All important managerial activities are discussed in meetings and consensus obtained
- ❖ Student Feedback on Institutional Governance/faculty performance
Feedback format and analysis format - Enclosed
- ❖ Grievance redressal mechanism for faculty, staff and students
Suggestion boxes are kept in prominent places and grievances are discussed in college council meetings

V. PROGRAMMES

- ❖ Name of the Programmes approved by the AICTE
B.E. – MECHANICAL ENGINEERING (180)
B.E. – ELECTRONICS & COMMUNICATION ENGINEERING (120)
B.E. – COMPUTER SCIENCE & ENGINEERING (120)
B.E. – INFORMATION SCIENCE & ENGINEERING (60)
B.E. – CIVIL ENGINEERING (120)
P.G. – M.B.A (120)
P.G- M.Tech COMPUTER SCIENCE & ENGINEERING(18)
P.G- M.Tech THERMAL POWER ENGINEERING(18)
P.G- M.Tech VLSI DESIGN & EMBEDDED SYSTEMS(18)
- ❖ Name of the Programmes accredited by the AICTE. : **Nil, College started from 2008**
- ❖ For each Programme the following details are to be given:
 - Name (mentioned above)
 - Number of seats (mentioned above)
 - Duration (4 years for BE & 2 years for MBA, M.Tech)
 - Cut off mark/rank for admission during the last three years:-**Through CET, Govt of Karnataka & PGCET, VTU, Belgaum**
 - Fee:
Rs 3090/- for SNQ seats, Rs 41,590/- CET seats as per Govt. norms.
Rs 0.00 to 1,25,000 /- Management Seats.
Rs.1,00,000/- (maximum) COMEDK Seats
 - Placement Facilities ---- **Yes**
 - Campus placement in last three years with minimum 12000, maximum salary 22000 and 15000 average salary

- ❖ Name and duration of programme(s) having affiliation/collaboration with Foreign University(s)/Institution(s) and being run in the same Campus along with status of their AICTE approval. If there is foreign collaboration, give the following details: --- **NIL**

Details of the Foreign Institution/University: -- **Not Applicable**

- Name of the University/Institution
 - Address
 - Website
 - Is the Institution/University Accredited in its Home Country
 - Ranking of the Institution/University in the Home Country
 - Whether the degree offered is equivalent to an Indian Degree? If yes, the name of the agency which has approved equivalence. If no, implications for students in terms of pursuit of higher studies in India and abroad and job both within and outside the country.
 - Nature of Collaboration
 - Conditions of Collaboration
 - Complete details of payment a student has to make to get the full benefit of collaboration.
- ❖ For each Collaborative/affiliated Programme give the following: -- **Not Applicable**
 - Programme Focus
 - Number of seats
 - Admission Procedure
 - Fee
 - Placement Facility
 - Placement Records for last three years with minimum salary, maximum salary and average salary
 - ❖ Whether the Collaborative Programme is approved by AICTE? If not whether the Domestic/Foreign Institution has applied to AICTE for approval as required under notification no. 37-3/Legal/2005 dated 16th May, 2005 --**Not Applicable**

VI. FACULTY

- ❖ Branch wise list faculty members: (See the College Web Site: www.aiet.org.in)
 - Permanent Faculty
 - Visiting Faculty
 - Adjunct Faculty
 - Guest Faculty
 - Permanent Faculty: Student Ratio (1:12)
 - Number of faculty employed and left during the last three years 90:90

VII. PROFILE OF DIRECTOR/PRINCIPAL WITH QUALIFICATIONS, TOTAL EXPERIENCE, AGE AND DURATION OF EMPLOYMENT AT THE INSTITUTE CONCERNED



1. Name : **Dr. Peter Fernandes**
2. Date of Birth : **20/07/1964**
3. Educational Qualification :
AMIE. – Institution of Engineers(INDIA), Kolkatta.
M.Tech- Materials Engineering, NITK Surathkal, Mangalore University
Ph.D — Heat Transfer and Wetting Kinetics, NITK(Deemed University) Surathkal.
4. Work Experience
Teaching – **Joined as Asst. Lecturer in 1985 at NMAMIT Nitte, and worked up to July 2012 (27 years) as Sr. Lecturer, Asst. Professor and Professor**
Research - **4 years at NITK,Surathkal.**
Industry - Nil
Others — 1. **Worked as Chairman/Coordinator/Convener for various committee at college level and also at the university level.**
2. **Worked as examiner for Ph.D & M.Tech viva-voce etc.**
3. **Presently guiding Six Ph.D scholars in VTU**
5. Area of Specialization/Interests:
 - **Critical Heat Flux During Boiling Heat Transfer,**
 - **Heat transfer enhancement for Free and Forced convection,**
 - **Wetting Kinetics and Wettability, Contact Angle properties,**
 - **Nano fuels,**
 - **Bio fuel on engines,**
 - **Statistical Quality Control and DOE analysis**
 - **Composite Materials and its Applications etc.**
6. Subjects teaching at Under Graduate Level: **All thermal, design, management and Materials related subjects**
Post Graduate Level: **All thermal, design and Materials related subjects**
7. Research guidance
No. of papers published in National Journals/ International Journals/ Conferences:
- **Published number of papers in national and international journals and as well in conferences**
8. Projects Carried out : **Number of projects guided for UG & PG**
9. Patents : Nil
10. Technology Transfer : **Conducted/Delivered many technical talks/Seminars etc**
11. Research Publications : **Published 35 papers in national and international journals and as well in conferences**
12. No. of Books published with details: Nil

Dr. Peter Fernandes
Signature

VIII. FEE -----

- ❖ Details of fee, as approved by State fee Committee, for the Institution.
Rs 3090 /- for SNQ seats,
Rs Rs 41,590/- free seat as per Govt. norms.
Rs 0.00 to 1,25,000 /- Management Seats.
Rs.1,00,000 /- (maximum) COMEDK Seats
- ❖ Time schedule for payment of fee for the entire programme.
- **Two or Three installments**
- ❖ No. of Fee waivers granted with amount and name of students.
- ❖ Number of scholarship offered by the institute, duration and amount
- ❖ Criteria for fee waivers/scholarship.
- ❖ Estimated cost of Boarding and Lodging in Hostels. **Rs 22,000/- to Rs 27,000/- per year**

IX. ADMISSION-----

- ❖ Number of seats sanctioned with the year of approval.

Courses offered	No. of Seats Sanctioned						Year of Approval
	2008	2009	2010	2011	2012	2013	
Mechanical Engineering	60	60	120	120	180	180	2008
Computer Science & Engineering	60	60	60	60	120	120	2008
Electronics & Communication Engg.	60	60	120	120	120	120	2008
Information Science & Engineering	60	60	60	60	60	60	2008
Civil Engineering	60	60	60	60	120	120	2009
Master of Business Administration	60	60	60	60	120	120	2009
M.Tech- Thermal Power Engg	-	-	-	-	18	18	2012
M.Tech- CSE	-	-	-	-	18	18	2012
M.Tech- VLSI Design & Embedded System	-	-	-	-	-	18	2013

❖ Number of students admitted under various categories each year in the last three years.

UG: BE

Branch	Year	Intake	Admitted	GM	OBC	SC	ST	Boys	Girls
CSE	2008-09	60	57	46	11	----	----	30	27
ISE		60	43	33	09	----	01	26	17
ECE		60	58	46	12	----	----	38	20
Mech		60	60	49	10	----	01	60	00
CSE	2009-10	60	60	33	26	01	----	27	33
ISE		60	43	27	15	----	01	23	20
ECE		60	57	36	19	01	01	24	33
Mech		60	57	39	16	02	01	58	--
Civil		60	58	24	30	03	01	46	12
CSE	2010-11	60	54	40	12	----	02	23	31
ISE		60	53	46	05	----	02	22	31
ECE		120	105	81	18	03	03	41	64
Mech		120	114	89	21	02	02	114	----
Civil		60	57	41	11	04	01	42	15
CSE	2011-12	60	47	31	15	----	01	17	30
ISE		60	32	17	14	----	01	09	23
ECE		120	77	49	26	01	01	45	32
Mech		120	122	73	44	03	02	121	01
Civil		60	46	26	18	01	01	37	09
CSE	2012-13	120	106	63	40	2	1	33	73
ISE		60	35	26	8	1	-	7	28
ECE		120	92	56	33	1	2	44	48
Mech		180	152	87	62	2	1	151	1
Civil		120	86	45	29	7	5	62	24
CSE	2013-14	120	116	74	38	2	2	44	72
ISE		60	38	20	17	1	-	15	23
ECE		120	112	41	64	6	1	52	60
Mech		180	178	100	64	9	5	174	3
Civil		120	123	54	56	11	2	94	29

PG: MBA

Branch	Year	Intake	Admitted	GM	OBC	SC	ST	Boys	Girls
MBA	2009-10	60	59	37	22	----	----	41	18
MBA	2010-11	60	49	09	39	----	01	28	21
MBA	2011-12	60	50	32	17	01	----	25	25
MBA	2012-13	120	66	30	32	2	2	31	35
MBA	2013-14	120	53	41	9	2	1	29	24

PG: M.Tech

Branch	Year	Intake	Admitted	GM	OBC	SC	ST	Boys	Girls
M.Tech ME	2012-13	18	8	3	4	-	1	8	-
M.Tech CSE		18	18	9	6	1	2	7	11
M.Tech ME	2013-14	18	7	1	4	2	-	7	-
M.Tech CSE		18	15	7	6	2	-	5	10
M.Tech ECE		18	16	7	6	3	-	6	10

X. ADMISSION PROCEDURE

- ❖ Mention the admission test being followed, name and address of the Test Agency and its URL (website).—**As per CET Rules & Procedures of Govt. of Karnataka.**
- ❖ Number of seats allotted to different Test Qualified candidates separately [AIEEE/CET (State conducted test/University tests)/Association conducted test]
- ❖ Calendar for admission against management/vacant seats:
 - Last date for request for applications.
 - Last date for submission of application.
 - Dates for announcing final results.
 - Release of admission list (main list and waiting list should be announced on the same day)
 - Date for acceptance by the candidate (time given should in no case be less than 15 days)
 - Last date for closing of admission.
 - Starting of the Academic session.
 - The waiting list should be activated only on the expiry of date of main list.
 - The policy of refund of the fee, in case of withdrawal, should be clearly notified.

XI. CRITERIA AND WEIGHTAGES FOR ADMISSION (As per CET Rules & Procedures)

- ❖ Describe each criteria with its respective weightages i.e. Admission Test, marks in qualifying examination etc.
- ❖ Mention the minimum level of acceptance, if any.
- ❖ Mention the cut-off levels of percentage & percentile scores of the candidates in the admission test for the last three years.

Year	CET		COMEDK		Management	
	Highest Rank	Lowest Rank	Highest Rank	Lowest Rank	Highest %	Lowest %
2008-09	4,778	61,127	88%	44.33%	85.66%	46%
2009-10	6,799	71,889	20,058	--	96%	40%
2010-11	9,245	69,863	---	---	84.66%	45%
2011-12	7,200	81,104	---	---	82.83%	40.33%
2012-13	6827	81403	28473	29022	91.33%	40.66%
2013-14	6743	91745	28455	---	93.30%	40%

- ❖ Display marks scored in Test etc. and in aggregate for all candidates who were admitted.

Item No I - XI must be given in information brochure and must be hosted as fixed content in the website of the Institution.

The Website must be dynamically updated with regard to XII–XV.

XII. APPLICATION FORM

- ❖ Downloadable application form, with online submission possibilities.
- Available in the Institution Website: www.aiet.org.in

XIII. LIST OF APPLICANTS

- ❖ List of candidates whose applications have been received along with percentile/percentage score for each of the qualifying examination in separate categories for open seats. List of candidates who have applied along with percentage and percentile score for Management quota seats.

XIV. RESULTS OF ADMISSION UNDER MANAGEMENT SEATS/VACANT SEATS

- ❖ Composition of selection team for admission under Management Quota with the brief profiles of members (This information be made available in the public domain after the admission process is over)
- ❖ Score of the individual candidates admitted arranged in order of merit.

- ❖ List of candidates who have been offered admission.
- ❖ Waiting list of the candidates in order of merit to be operative from the last date of joining of the first list candidates.
- ❖ List of the candidates who joined within the date, vacancy position in each category before operation of waiting list.

XV. INFORMATION ON INFRASTRUCTURE AND OTHER RESOURCES AVAILABLE

LIBRARY:

- Number of Library books/Titles/Journals available (programme-wise)
- List of online National/International Journals subscribed.
- E-Library facilities – **Provided**

Sl. No.	Course(s)	Books available		Journals available	
		No. of Titles	No. of volumes	National	International
01	Electronics & Communications Engg	1462	3660	12	03
02	Computer Science & Engg	874	1913	07	05
* 03	Information Science & Engg	596	1666	08	05
04	Mechanical Engg	878	2377	13	02
05	Civil Engg	626	2216	10	02
06	MBA	1166	2363	18	03
07	M Tech Computer Science & Engineering	50	250	-	-
08	M Tech VLSI Design & Embedded Systems	30	100	-	-
09	M Tech Thermal Power Engineering	50	250	-	-
10	Basic Science	643	1523	08	-
	TOTAL	6375	16318	76	20

*Common subjects are shared with CSE course.

LABORATORY:

- List of Major Equipment/Facilities
- List of Experimental Setup

a. For I & II Sem B.E

Sl. No.	Name of Laboratory	Carpet Area(Sq.mt.)	Major Equipments Available
01	Engg. Physics	237	Ultrasonic Interferometer, Planck's Constant Apparatus, Spectrometers Oscillators, etc.
02	Engg. Chemistry	215	Flame Photometer, Digital pH Meter, Digital Conductivity Meter, Digital Calorimeter, De mineralizing Plant, etc.
03	Workshop Practice	214	Sensitive Drilling Machine, Bench Grinder Power Hacksaw, Welding Transformers, etc.
04	CAED Lab	156	Computers, Printers, UPS, etc.
05	CCP Lab	156	Computers, Printers, Server, UPS, etc.
	TOTAL	888	

b. For All other Semesters

Sl. No.	Dept.	Name of Laboratory	Carpet Area (Sq.mt.)	Major Equipments Available
01	MECH	1. MMT Lab 2. Foundry & Forging Lab 3. Metrology & Measurement Lab 4. Machine Shop 5. Fluid Mechanics & Machinery Lab 6. Energy Conversion Engg. Lab 7. CAMD & CAMA Analysis Lab 8. Heat & Mass Transfer Lab 9. Design Lab 10. CIM and Automation Lab	244 244 121 293 244 195 150 141 100 150	State-of-art facility is provided as per AICTE and VTU norms.
02	ECE	1. Analog Electronics Lab 2. Digital Lab 3. HDL Lab 4. Microcontrollers Lab 5. Analog Communication Lab 6. DSP Lab 7. Advance communication Lab 8. Microprocessor Lab 9. VLSI Lab 10. Power Electronics Lab	170 156 102 102 170 102 159 102 102 159	State-of-art facility is provided as per AICTE and VTU norms.
03	CSE	1. Data Structures Lab 2. Electronic Circuits & Logic Design Lab 3. OOPs Lab 4. Microprocessor Lab 5. Algorithms(ADA) Lab 6. Data Base Administration(DBA) Lab 7. System Software(SS) Lab 8. Computer Graphics(CG) Lab 9. Networks Lab 10. Web Programming Lab 11. Project Lab 12. PG Lab	156 170 156 170 106 106 106 106 106 106 106 170	State-of-art facility is provided as per AICTE and VTU norms.
04	ISE	1. Data Structures Lab 2. Electronic Circuits & Logic Design Lab 3. OOPs Lab 4. Microprocessor Lab 5. Algorithms(ADA) Lab 6. Data Base Administration(DBA) Lab 7. System Software(SS) Lab 8. File Structures(FS) Lab 9. Networks Lab 10. Web Programming Lab 11. Project Lab	156 170 156 170 106 106 106 106 106 106 106	State-of-art facility is provided as per AICTE and VTU norms.
05	CIVIL	1. Basic Materials Testing Lab 2. Surveying Practice-I Lab 3. Applied Engineering Geology Lab 4. Surveying practice-II Lab 5. Hydraulics and Hydraulics Machinery Lab 6. Computer Aided Design Lab 7. GeoTechnical Eng Lab 8. Environmental Engineering Lab 9. Concrete & Highway Materials Lab	244 122 122 122 244 150 195 100 100	State-of-art facility is provided as per AICTE and VTU norms.

COMPUTING FACILITIES:

- Number and Configuration of Systems
- Total number of systems connected by LAN
- Total number of systems connected to WAN
- Internet bandwidth
- Major software packages available
- Special purpose facilities available

Number and configuration of systems:-

Sl, No.	Configuration	Quantity
01	ACER POWER- Intel Core2Duo, 2.4 GHz, Intel 945 chip set, 1 GB RAM, 160 GB HDD, Sony DVD combo drive, 15" TFT monitor with keyboard and optical mouse	129
02	HP DX 2480-Intel Core2Duo, 2.8GHZ, E7400-D31Chip set, 2GB RAM, 320GB HDD, 18.5" TFT monitor with keyboard and mouse	148
03	HP DX 3090- Intel Core2Duo, 2.93GHz E7500, 2GB DDR3 RAM, 320GB SATA HDD, 18.5"TFT Monitor with Keyboard and Optical Mouse	243
04	Lenovo Core i3, 3.3Ghz Processor, 2GB DDR3 RAM,500GB HDD,18.5" LED Monitor with Keyboard and Optical Mouse	105
TOTAL		625

Sl.No.	Description	Quantity
01	Total number of systems connected to LAN	564
02	Total number of printers	52
03	Total number of systems connected to WAN	Nil
04	BSNL leased line	20Mbps

SYSTEM SOFTWARES :-

Windows 2008 Server, Windows XP Professional 32 bit, Win-XP Professional 64-bit.

APPLICATION SOFTWARES:-

MS Office 2007, Turbo C Professional, Turbo C++ Professional, Solid Edge V20, Visual Studio 2008, Multisim, Xilinx Simulation Software, MS SQL Server 2005, Kaspersky Antivirus, Easy Lib Software, Oracle V11g, PASW Statistics Base-18 Module, Mentor Software, Lab View Software, Femap Nastron, CAM Lab v10, NCyclopedia, Staad Pro Software, Adobe Package, Tally.

INTERNET FACILITY:-

BSNL Leased Line - **20 Mbps, Wi-Fi** facility for the entire campus and for Hostel.

WORKSHOP:List of facilities available.

Games and Sports Facilities - **Available**
 Extra Curriculum Activities - **Available**
 Soft Skill Development Facilities - **Available**

Number of Classrooms and size of each, Number of Tutorial rooms and size of each, Number of laboratories and size of each, Number of drawing halls and size of each,

Number of Computer Centers with capacity of each

➤ Particulars ➤	Number of rooms		Carpet area of each room	
	Requirement as per norms	Available in the institution	Requirement as per norms	Available in the Institution (Sq. M)
Class Rooms	23	34	66	105
Tutorial Hall	6	17	33	53
Drawing Hall (*)	1	1	150	156
Computer Centre	1	2	150	190
Library	1	1	400	1490
Laboratories & workshops	48	57	66	216

- Central Examination Facility, Number of rooms and capacity of each.
Teaching Learning process
- Curricula and syllabi for each of the programmes as approved by the University.
-As per VTU
- Academic Calendar of the University -As per VTU
- Academic Time Table
- Teaching Load of each Faculty -As per AICTE and VTU norms

- Internal Continuous Evaluation System and place –As per AICTE and VTU norms
- Students’ assessment of Faculty, System in place. –As shown below

ALVA'S INSTITUTE OF ENGINEERING & TECHNOLOGY (AIET)

STUDENT'S FEEDBACK	Format No.	ACD 34
	Issue No.	01
	Rev. No.	00

PERFORMANCE APPRAISAL OF THE TEACHERS BY THE STUDENTS :

Dept						Semester						Year		
Subject						Subject								
Initial Of the Teacher						Short Form								

Do not disclose your identity

Please Insert A or B or C or D in the appropriate box

A Excellent	B Good	C Satisfactory	D Not Satisfactory
--------------------	---------------	-----------------------	---------------------------

Sl. No.	PARAMETER FOR APPRAISAL	Subject 1	Subject 2	Subject 3	Subject 4	Subject 5	Subject 6
1.	Teacher comes to the class in time.						
2.	Teaching is properly planned and teacher's place of lecturing is suitable for the students to follow.						
3.	Teacher lectures in clear and audible voice						
4.	Teacher legibly writes/draws on the board						
5.	Teacher uses examples, case studies and related concepts for effective teaching						
6.	Teacher gives opportunity to students to raise doubts regarding the lecture and ensures student's involvement.						
7.	Teacher engages the classes regularly and maintains discipline in the class						
8.	Teacher covers the prescribed syllabus						
9.	Teacher impartially evaluates the IA test blue books in time and allows students to check the marks.						
10.	Teacher gives adequate notes for the subject taught.						

For each Post Graduate programme give the following:

1.Title of the programme : Master of Business Administration
Curricula and Syllabi : As prescribed by the VTU, Belgaum.
Faculty Profile

SL. NO.	NAME	DESIGNATION	SUBJECT TEACHING
1	Mr. Alexander Mathews	Dean MBA	Newspaper Analysis /Soft Skills
2	Mrs. M. Shiny	Asst. Professor	Supply Chain Management, Organizational Development and Change
3	Mr. Raghavendra V	Asst. Professor	Total Quality Management, Rural Marketing, International Marketing Management,
4	Mr. Ravindra Shenoy U	Asst. Professor	Strategic Brand Management, Integrated Marketing Management
5	Dr. Kushalappa	Asst. Professor	Project Appraisal, Planning And control , Risk Management
6	Mr. Dharmananda M	Asst. Professor	International Financial Management
7	Ms. Ashwini	Lecturer	Tax Management
8	Mr.Joe Ashwin Correa	Asst. Professor	International Human Resource Management
9	Mr. Johnson Fernandes	Asst. Professor	Personal Growth and Interpersonal Effectiveness, Strategic Talent Management

- Laboratory facilities exclusive to the PG programme - **State of the art facility provided**

Special Purpose

- Software, all design tools in case
- Academic Calendar and frame work - **Existing**
- Research focus - **Initiating**

List of typical research projects.

- Industry Linkage - **will be established**
- Publications (if any) out of research in last three years out of masters projects
- Placement Status - **the placement is going on**
- Admission Procedure - **As per VTU Norms**
- Fee Structure - **As per Govt. Norms**
- Hostel Facilities - **Existing**
- Contact address of co-coordinator of the PG Programme

Name : **Mr. Alexander Mathews**
 Address : **Dean Dept. of MBA**
AIET, Mijar, Moodbidri – 574 225

**2. Title of the programme
Curricula and Syllabi
Faculty Profile**

**: M-Tech Thermal Power Engg
: As prescribed by the VTU, Belgaum.**

SL. NO.	NAME	DESIGNATION	SUBJECT TEACHING
1	Mr K. V Suresh	Associate Professor & HOD	Thermodynamics and combustion
2	Mr. Satyanarayan	Associate Professor	Non Conventional Energy Source
3	Mr. Kiran C H	Asst. Professor	Finite Element Method

- Laboratory facilities exclusive to the PG programme - **State of the art facility provided**

Special Purpose

- Software, all design tools in case
- Academic Calendar and frame work - **Existing**
- Research focus - **Initiating**

List of typical research projects.

- Industry Linkage - **will be established**
- Publications (if any) out of research in last three years out of masters projects
- Placement Status - **the placement is going on**
- Admission Procedure - **As per VTU Norms**
- Fee Structure - **As per Govt. Norms**
- Hostel Facilities - **Existing**
- Contact address of co-coordinator of the PG Programme

Name : Prof.K.V.Suresh
Associate Professor & HOD
Address : **AIET, Mijar, Moodbidri – 574 225**

**3. Title of the programme
Curricula and Syllabi
Faculty Profile**

**: M-Tech CSE
: As prescribed by the VTU, Belgaum.**

SL. NO.	NAME	DESIGNATION	SUBJECT TEACHING
1	Mr. Manjunath Kotari	ASSOCIATE PROFESSOR & HEAD	Formal Models in Computer Science, Computer Systems & Performance Analysis
2	Ms. Chinmai Shetty	ASSISTANT PROFESSOR	Information Security
3.	Mr. Stanely Pradeep D'Souza	ASSISTANT PROFESSOR	Optical Networks

- Laboratory facilities exclusive to the PG programme **- State of the art facility provided**

Special Purpose

- Software, all design tools in case
- Academic Calendar and frame work **- Existing**
- Research focus **- Initiating**

List of typical research projects.

- Industry Linkage **- will be established**
- Publications (if any) out of research in last three years out of masters projects
- Placement Status **- the placement is going on**
- Admission Procedure **- As per VTU Norms**
- Fee Structure **- As per Govt. Norms**
- Hostel Facilities **- Existing**
- Contact address of co-coordinator of the PG Programme

Name **: Prof. Manjunath Kotari**
 Address **: Associate Professor & HOD**
AIET, Mijar, Moodbidri – 574 225
 E-mail **: mkotari@gmail.com**

**4.Title of the programme
Curricula and Syllabi
Faculty Profile**

**: M-Tech VLSI Design & Embedded System
: As prescribed by the VTU, Belgaum.**

SL. NO.	NAME	DESIGNATION	SUBJECT TEACHING
1	Mr. Keith Feanandes	Assistant Professor	CMOS VLSI DESIGN
2	Mr. Shankar B B	Assistant Professor	SOC DESIGN
3	Mr. Parveez Shariff B G	Assistant Professor	ADVANCED EMBEDDED SYSTEMS

- Laboratory facilities exclusive to the PG programme - **State of the art facility provided**

Special Purpose

- Software, all design tools in case
- Academic Calendar and frame work - **Existing**
- Research focus - **Initiating**

List of typical research projects.

- Industry Linkage - **will be established**
- Publications (if any) out of research in last three years out of masters projects
- Placement Status - **the placement is going on**
- Admission Procedure - **As per VTU Norms**
- Fee Structure - **As per Govt. Norms**
- Hostel Facilities - **Existing**
- Contact address of co-coordinator of the PG Programme

Name : Mr. Praveen J
: Associate Professor& HOD

Address : **AIET, Mijar, Moodbidri – 574 225**
E-mail : praveenj_vishruth@yahoo.in

Name of the College	Alva's Institute of Engineering & Technology
Address	Shobhavana Campus, Mijar, Moodbidri-574225 Dakshina Kannada.

Contact Details of the Institution

Office	Alva's Institute of Engineering & Technology
Phone No	08258-262724/25
Fax No	08258-262726
Website Address	www.aiet.org.in
E-Mail Address	aietoffice08@gmail.com

Name of Principal	Dr.Peter Fernandes
Phone No	08258-262725
Mobile	9845050268
E-Mail Address	principalaiet08@gmail.com

Vision:

To impart Quality technical education, moral values, social concern and patriotism to the students and mould them into excellent professionals and credible citizens.

Mission:

To set up a centre of excellence by offering world class technical education and research opportunities of very high standards and making our students technologically the best and ethically strong.

PRINCIPAL

Alva's Institute of Engg. & Technology
Mijar, MOODBIDRI - 574 225

Signature of the Principal

Type of Institution

✓ PRIVATE	NON AUTONOMOUS
-----------	----------------

Under Graduate: BE/BTech/B,Arch

Sl.No	Courses	Intake
1	COMPUTER SCIENCE & ENGINEERING	120
2	INFORMATION SCIENCE & ENGINEERING	60
3	ELECTRONICS & COMMUNICATION ENGINEERING	120
4	CIVIL ENGINEERING	120
5	MECHANICAL ENGINEERING	180

Post Graduate: M.E/M.Tech/M.Arch / MBA / MCA

Sl.No	Courses	Intake
1	M.B.A	120
2	M.Tech- COMPUTER SCIENCE & ENGINEERING	18
3	M.Tech -THERMAL POWER ENGINEERING	18
4	M.Tech -VLSI DESIGN & EMBEDDED SYSTEMS	18

Research Center Departments Recognized

Sl.No	Departments
1	CHEMISTRY
2	PHYSICS
3	MATHEMATICS
4	MECHANICAL ENGINEERING

PRINCIPAL
 Alva's Institute of Engg. & Technology
 Mijar, MO@DBIDRI - 574 225

Signature of the Principal